

**FRONT ELEVATION (South)**

Existing front window to be removed & opening to be closed up in matching brickwork.

Existing 'Front Door' to be removed & opening to be bricked up with facing brickwork to match the existing. New Entrance doorway to be opened up using the existing adjacent window.

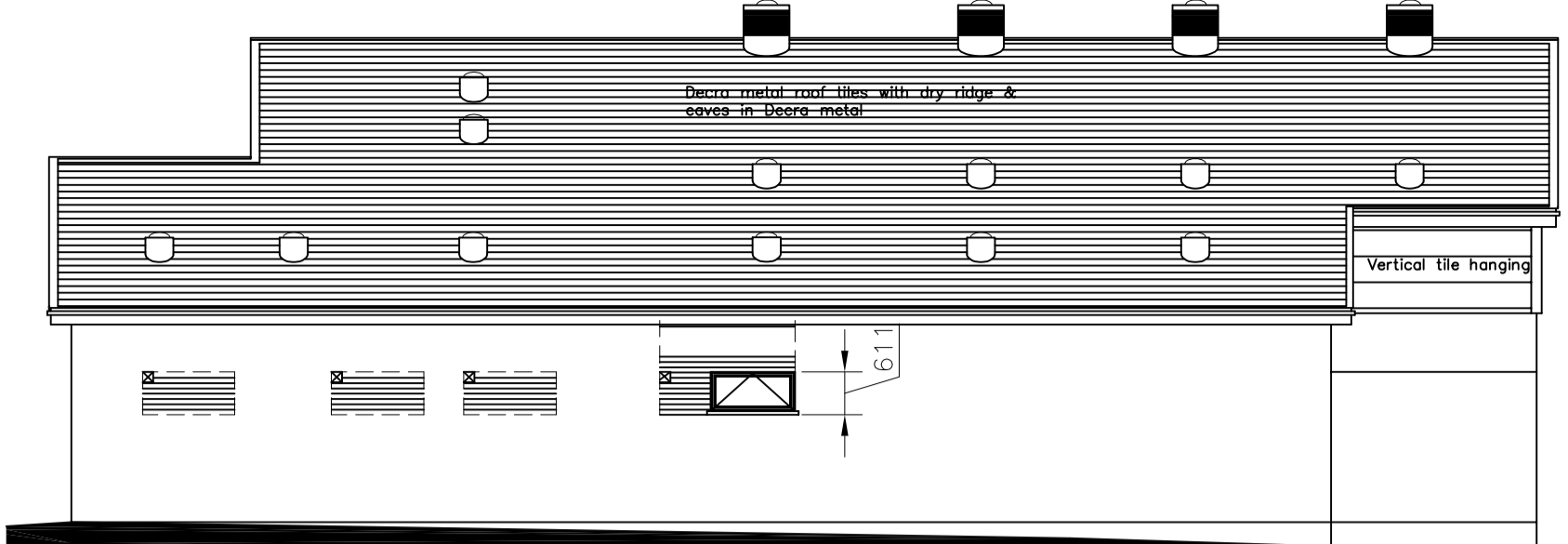

**SIDE ELEVATION (East)**

Existing windows to be removed & extracts built into new sections of infill wall.

Replacement Window to Kitchen in reduced opening with cooker extract built thro' new infill wall.

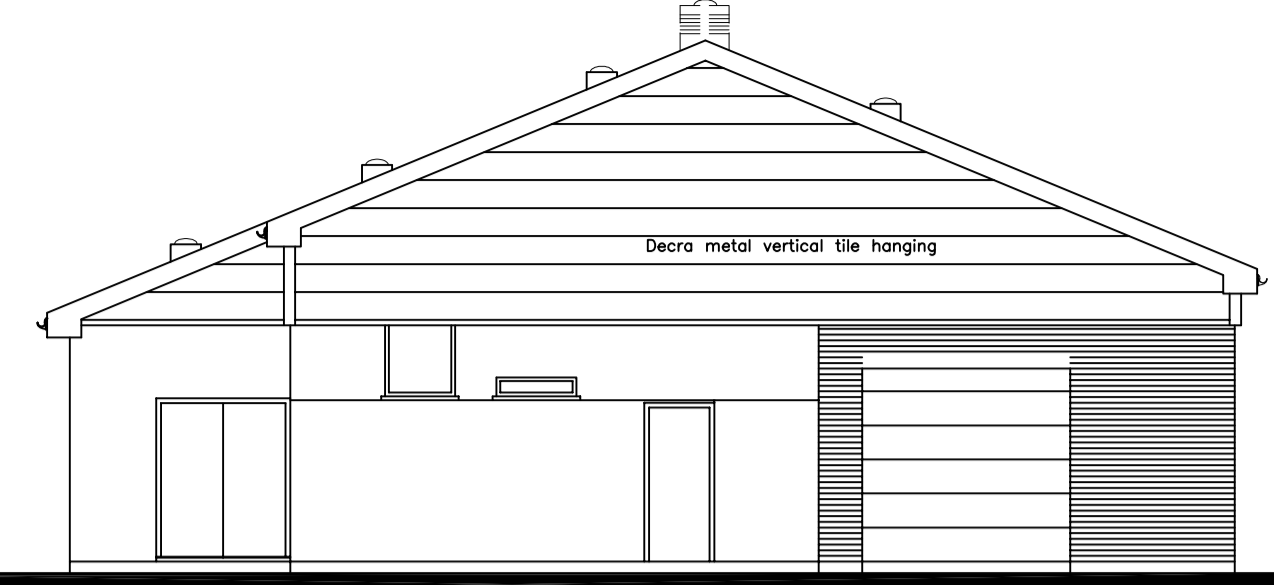

**REAR ELEVATION (North)**

New Escape door (Store) to be fitted with new door furniture & steel faced externally. Opening to be reduced in size in brickwork to match the existing.

Access door (Rear) to be fitted with new door furniture & steel faced externally. Patio area to be raised to provide level access, surrounding ground to be graded accordingly &.

New Mini-bus garage. External leaf of wall in facing brickwork to match the existing. Insulated sectional overhead vehicle entrance door operated from within.

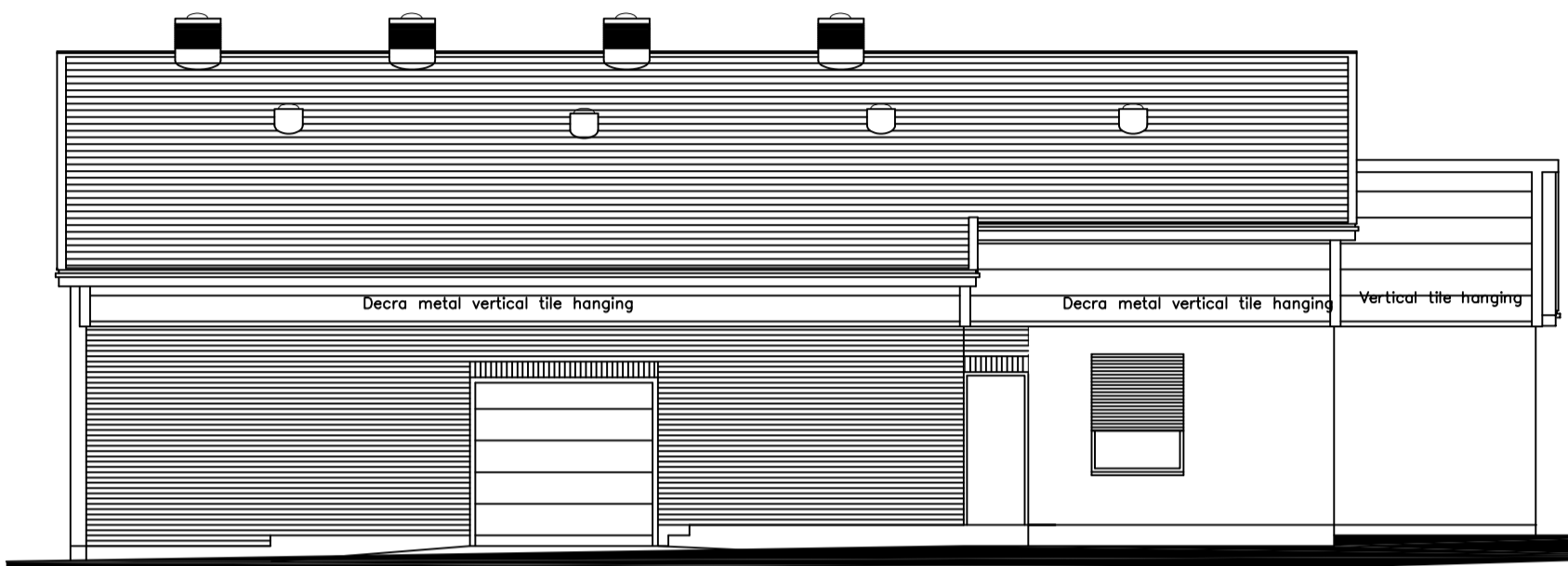

**SIDE ELEVATION (West)**

New Mini-bus garage. External leaf of wall in facing brickwork to match the existing. Insulated sectional overhead trailer entrance door operated from within.

New fire escape from extended corridor to be steel faced & accessing landing with guarding & ramp to escape to place of refuge.

Window to meeting room to be replaced including new lintel with integral insulated security shutter illustrated part open.

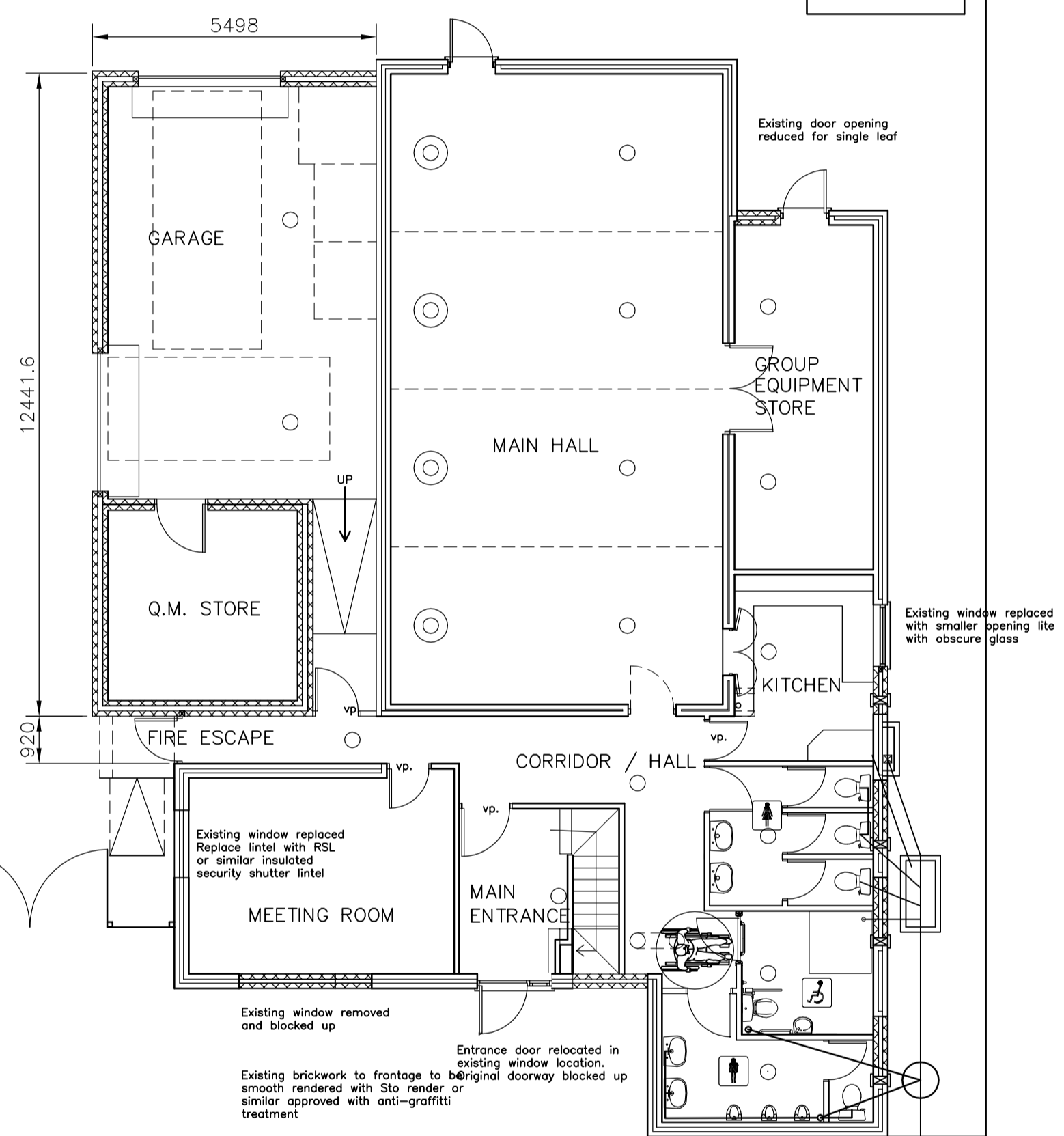

**PROPOSED EXTENSION AND ALTERATIONS**  
PLAN SCALE 1:100

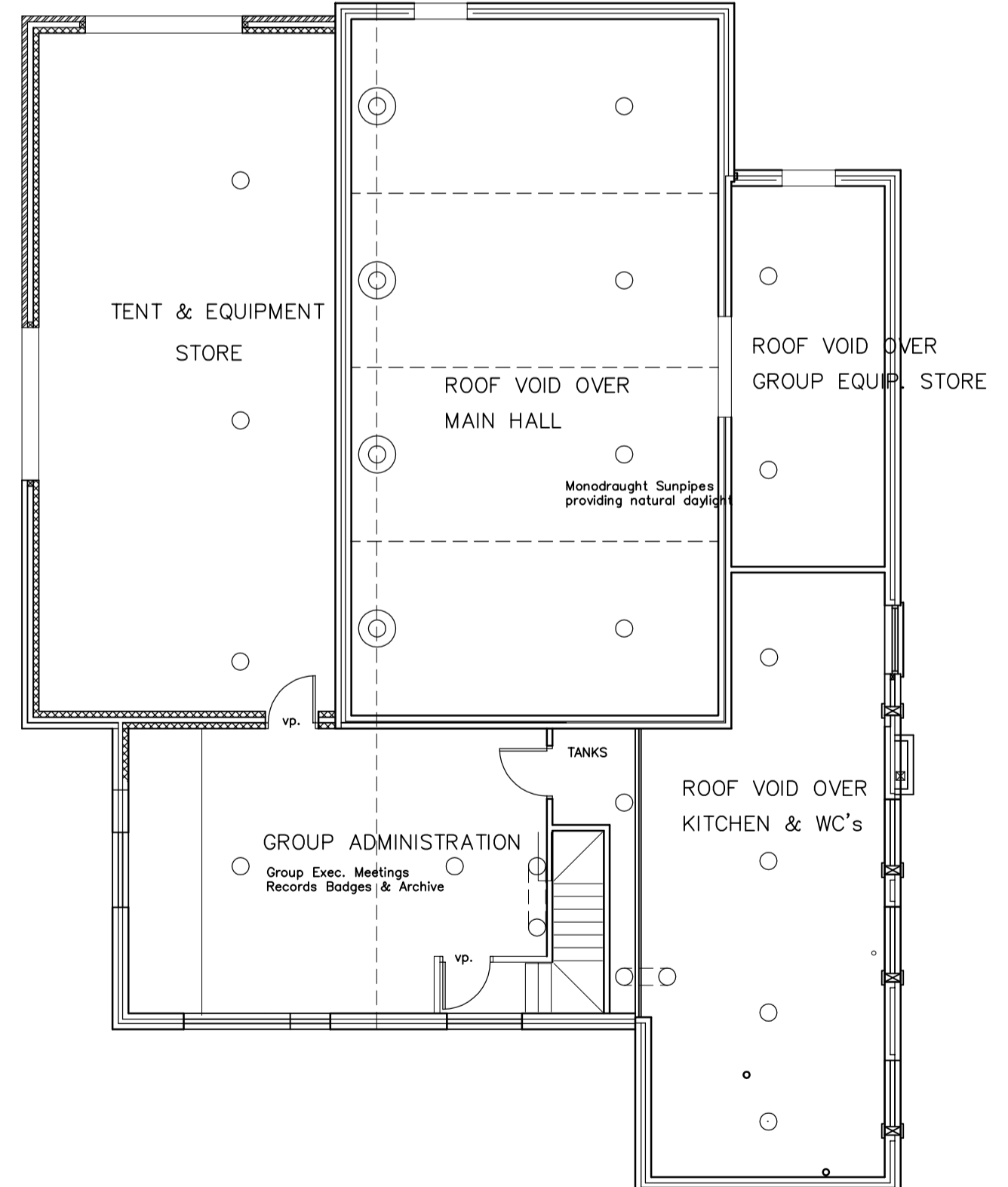

**PROPOSED ADDITIONAL ROOMS (First Floor)**  
PLAN SCALE 1:100

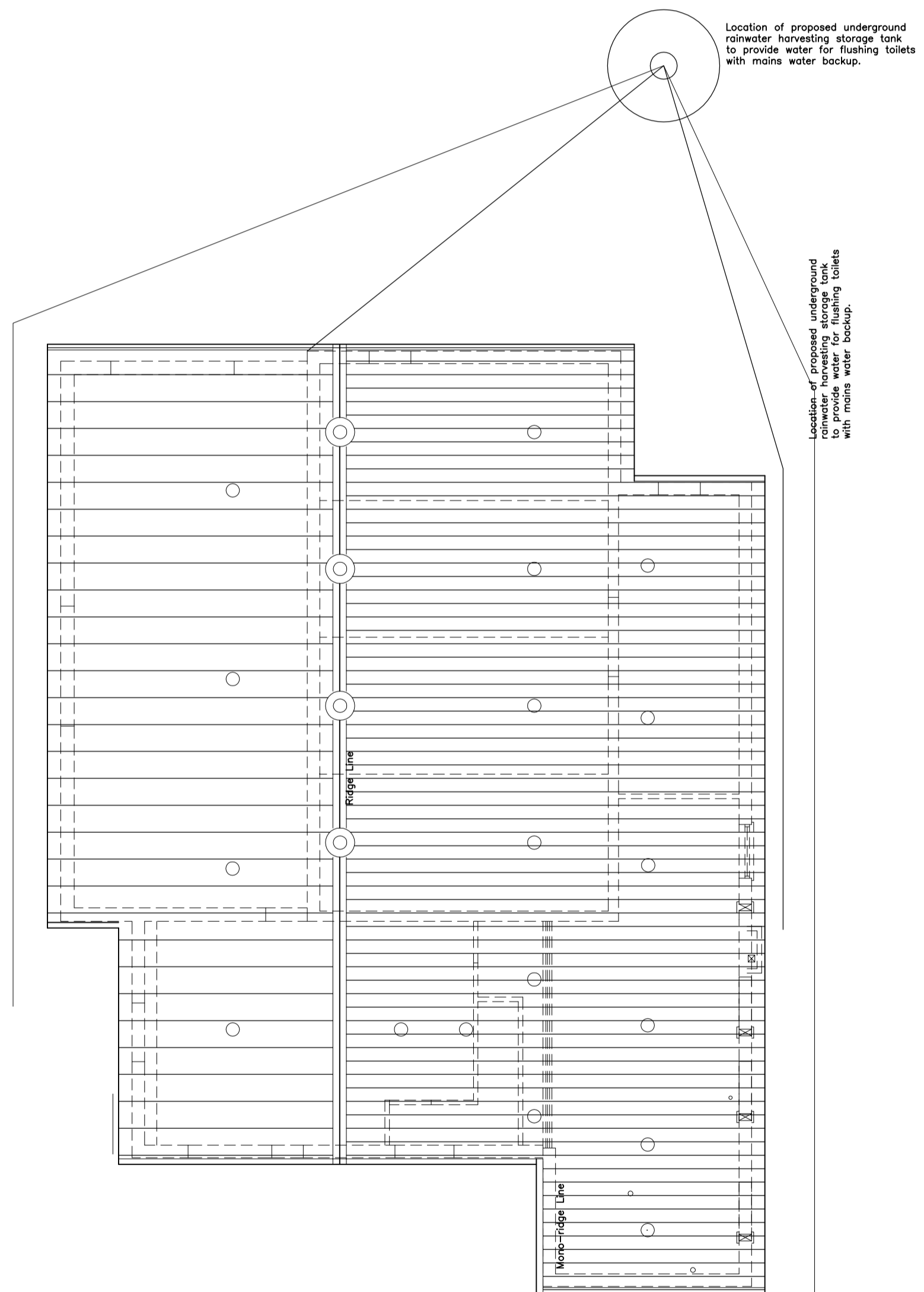

**PROPOSED ROOF PLAN**  
PLAN SCALE 1:100

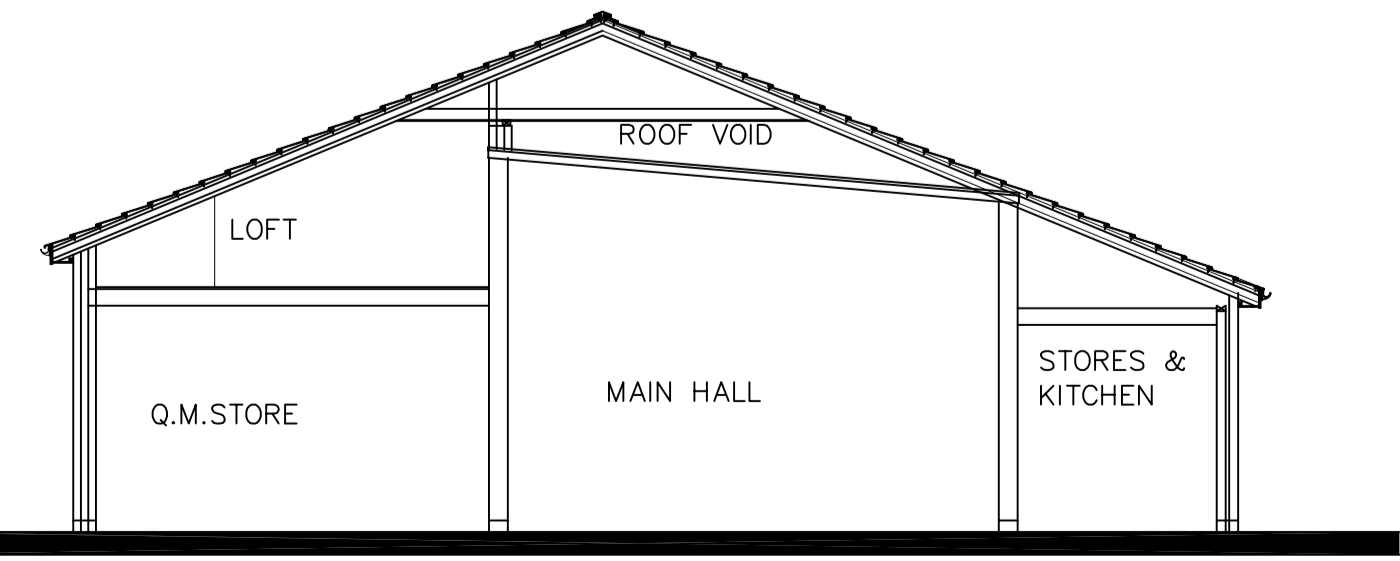

**PROPOSED SECTION**

Location of proposed underground rainwater harvesting storage tank to provide water for flushing toilets with mains water backup.

Location of proposed underground rainwater harvesting storage tank to provide water for flushing toilets with mains water backup.

Itemref	Quantity	Title/Name, designation, material, dimension etc	Article No./Reference
Designed by CAD Survey	Checked by DW	Approved by - date GSL - 02/07/07	Article No./Reference 1-KSG/PA-07/02
1st Knowle Scout HQ		NEW ROOF EXTENSION & REFIT	Scale 1:100, 1:50
		1KSG / PA-07 / 02	Edition Third
			Sheet 1/1

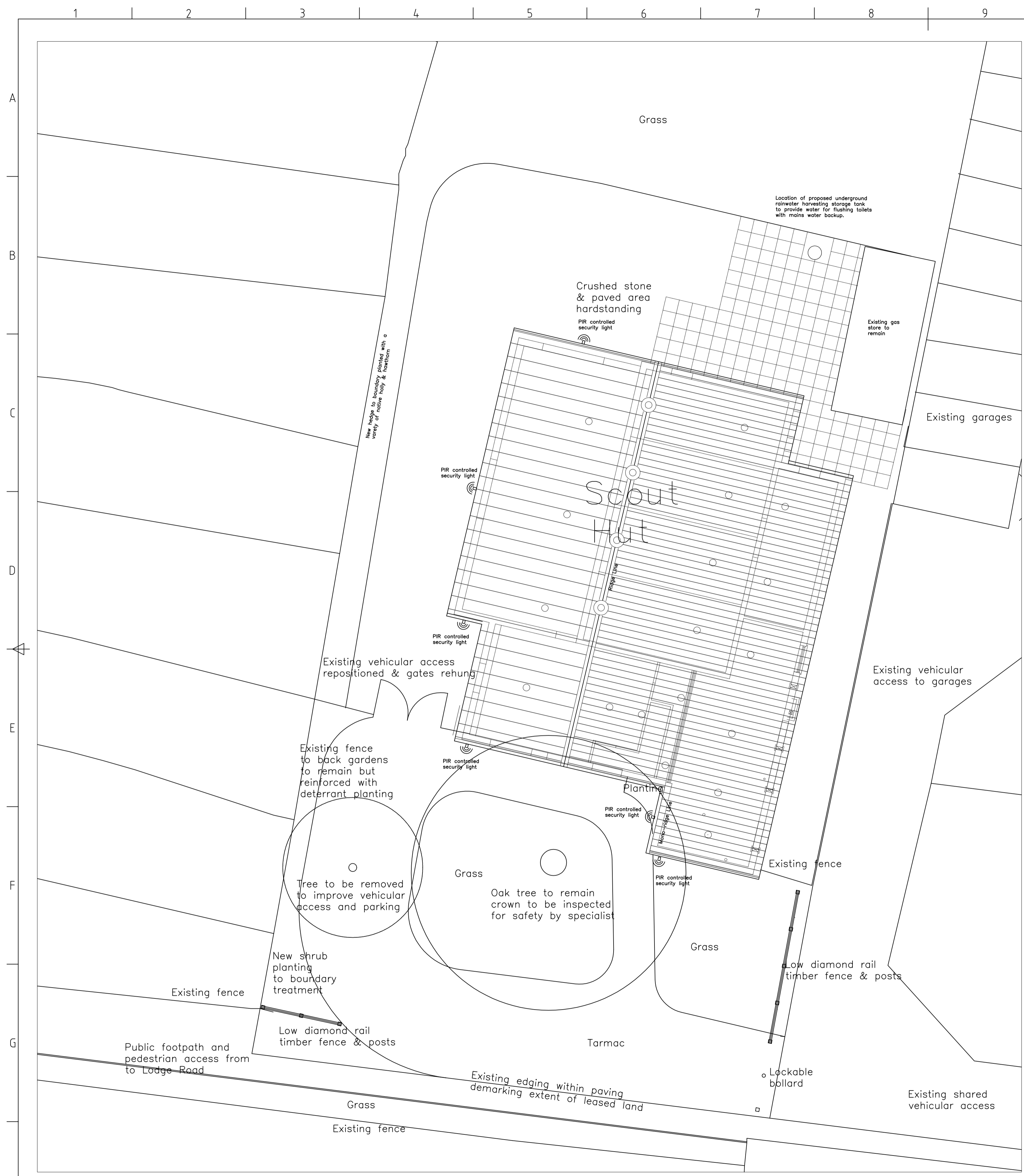

PROPOSED EXTERNAL WORKS ALTERATIONS Scale 1:100

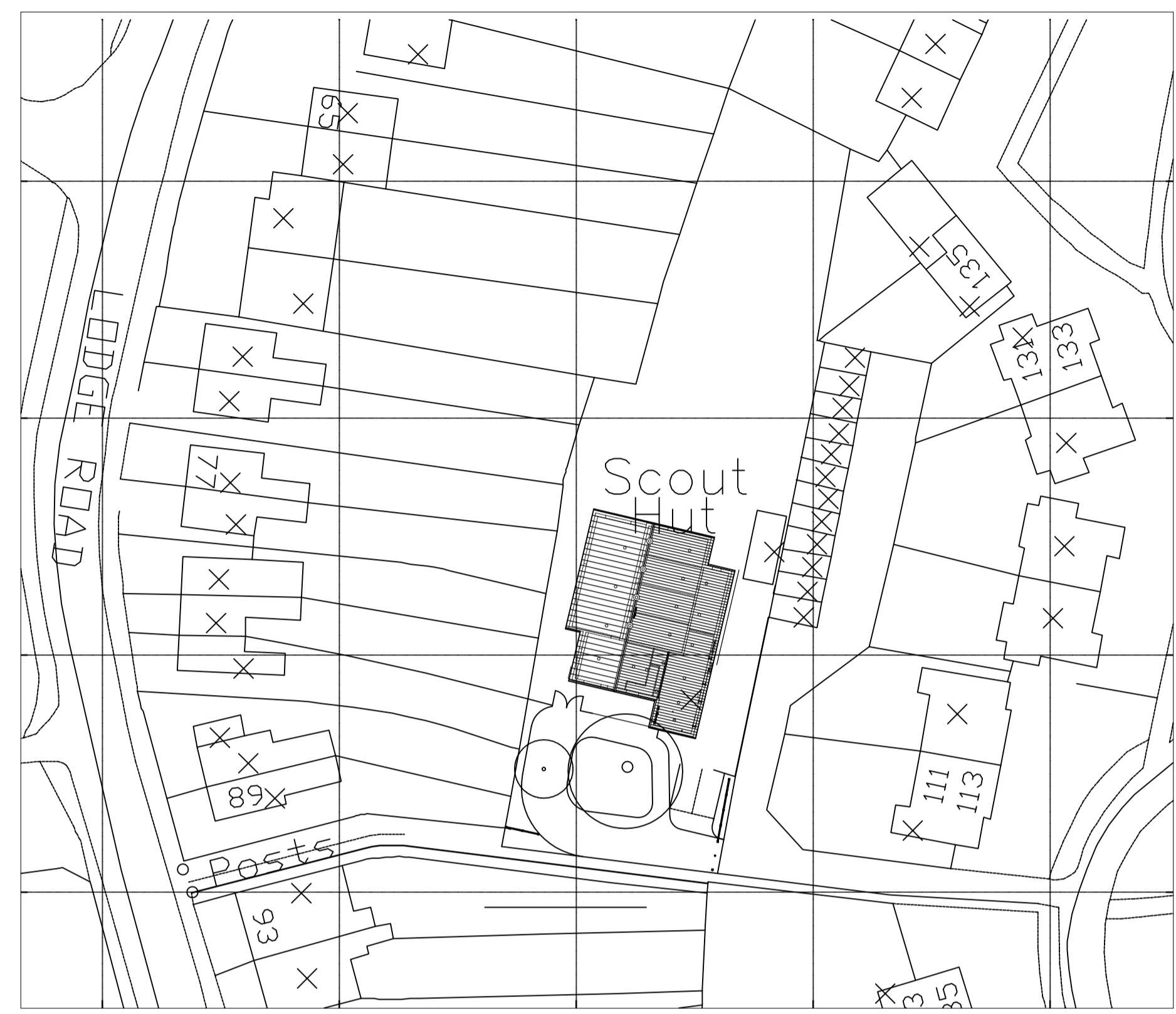

SITE BLOCK PLAN Scale 1:500

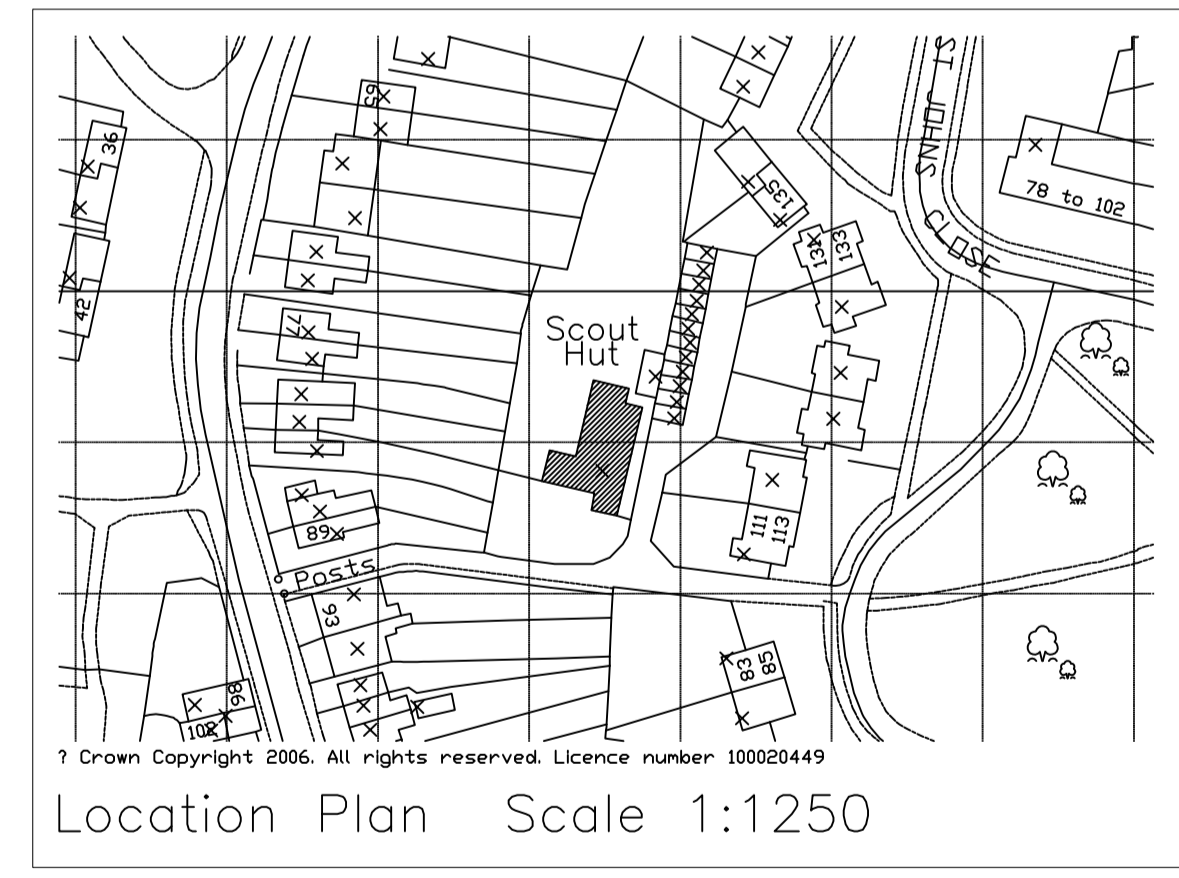

Location Plan Scale 1:1250

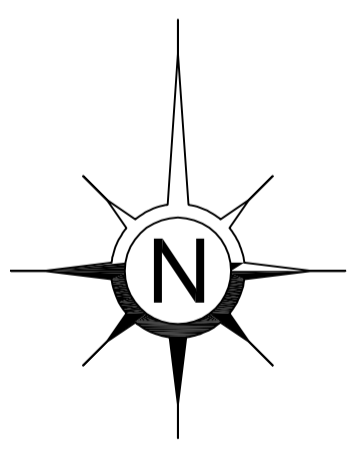

Itemref	Quantity	Title/Name, designation, material, dimension etc	Article No./Reference
Designed by OS Extract	Checked by DW	Approved by - date GSL - 02/07/07	File name 1-KSG_PA-07
Date 02/11/07		Scale 1:1250 & 1:200	
1ST Knowle Scout HQ		Location & Site Plan	
1KSG / PA-07 / 03		Edition Third	
Sheet 1/1			